VISIT…

LANZAROTE Caliente.COM

Yasashisa no Riyuu (優しさの理由)

Hyouka Opening (氷菓 OP)

Arranged by Animenz
Original Artist: Choucho

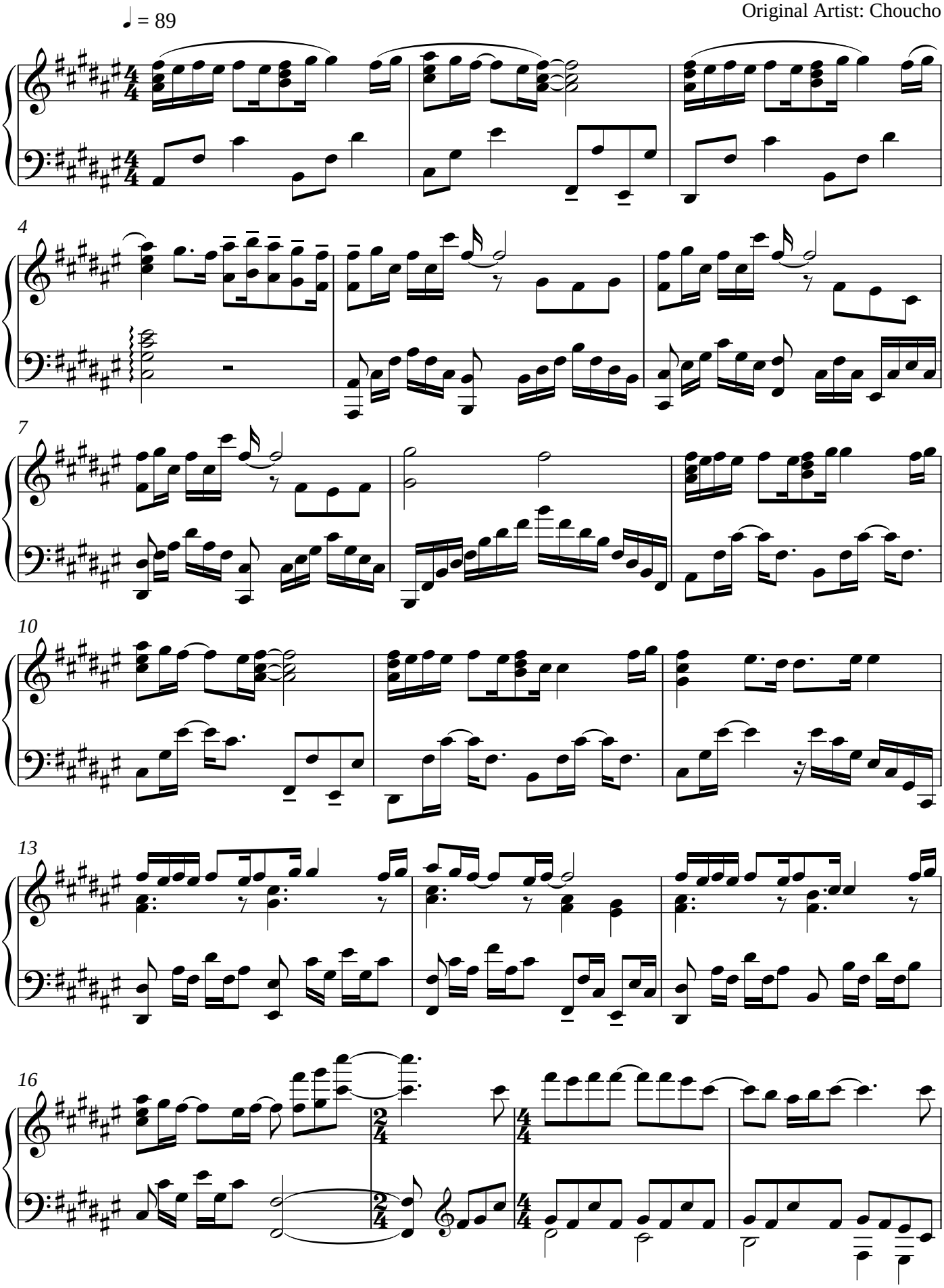

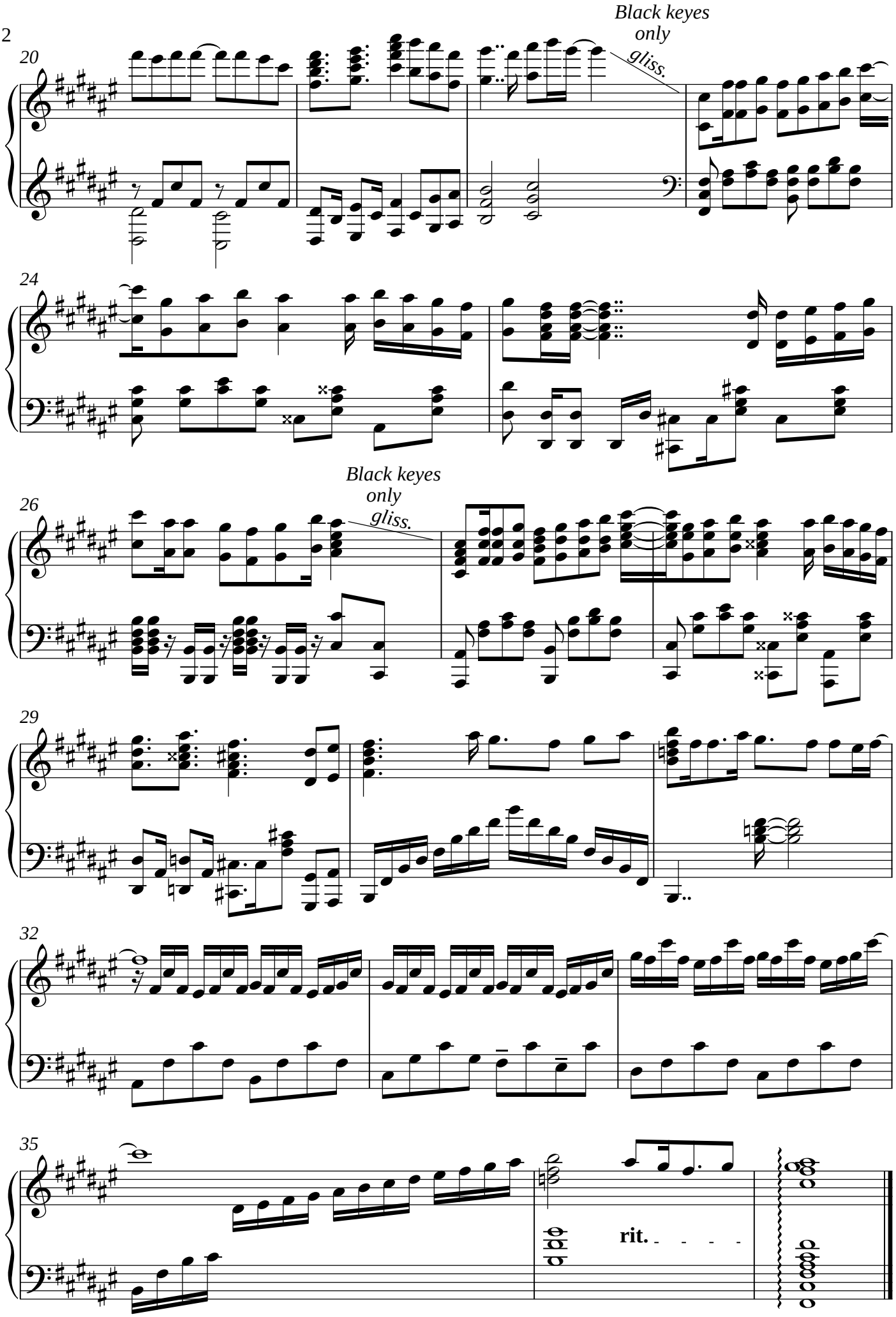
20
Black keyes only gliss.
24
26
Black keyes only gliss.
29
32
35
rit.